



Glass Terrarium

Glass Terrarium is about the conflict between the relatively newly formed plant kingdom and the insect kingdom that wishes to stay in authority of the lands.



Glass Terrarium follows the adventures of Vivianne and Mariposa, as they get thrown into the conflict between the two kingdoms. As they go through the journey to find a way to return to their peaceful days, new friends emerge, plots are schemed, lives are lost and secrets are revealed. Secrets that might end all life as they know it.



Vivianne & Billi

Vivianne (Vivi) is an outcast living on the outskirts of Florn, the plant kingdom, near the Mist Forest. Vivi bloomed with very low magic powers at the edge of the Mist Forest near Rhododendron, the village of outcasts. She bloomed near Billi, her acorn familiar, who she instantly bonded with. Vivi is a headstrong and confident witch who does not let her lack of power stop her from achieving her goals. She has a strong sense of loyalty and responsibility towards her friends and family. She is outgoing, energetic, and always wears her emotions on her sleeves. Billi is much like Vivi, except a lot more childish and lazier. So lazy in fact, that he has fused himself with Vivi's hat just so he wouldn't have to float around. Vivi started off as best friends with Mariposa, but her emotions have long since bloomed into something more, not that she would ever say anything to Mariposa.

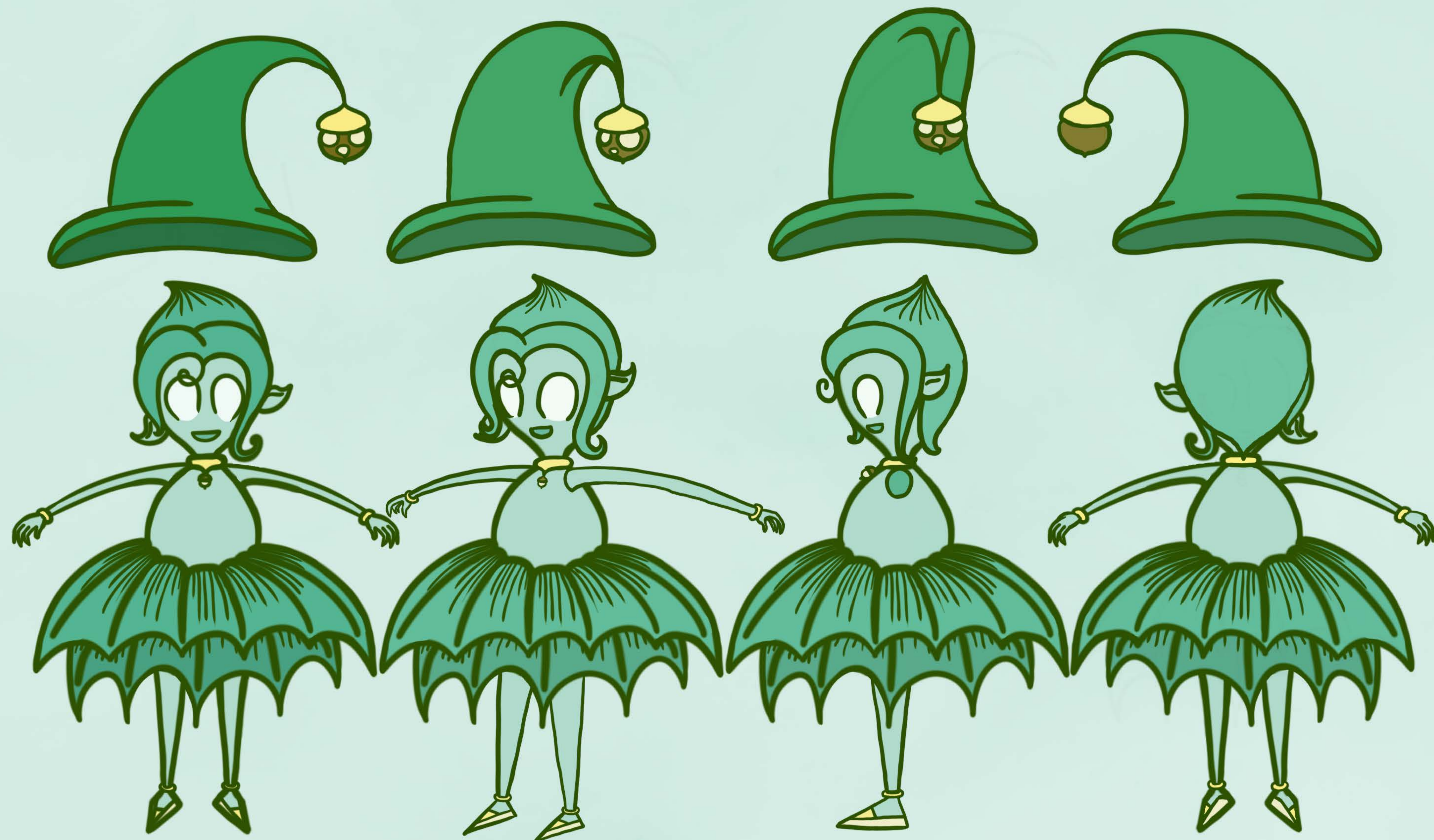

Mariposa & lele

Mariposa (Mari) is an exile of Ladona, the insect kingdom. Born with extreme powers that went out of control whenever she showed strong emotions. Mari was feared and eventually exiled to the Mist Forest. She met lele, her flower-bud familiar, in the forest who then guided her out of the Mists and brought her to Rhododendron. She was met with apprehension at first, but quickly got accepted as one of their own. Mari has since tried to cut off her emotions in fear that she will harm the people that took her in. She is very insecure and lethargic, and always has a sad aura about her. She is best friends with Vivi and wishes that she had her confidence and energy.



Rozalia & Poppy

Rozalia is an elder witch in charge of Rhododendron to keep the outcasts in check. She has long since forgotten her original mission and thinks of the

outcasts as her own. Now she makes sure that she can give them a peaceful, conflict free life. She is the cool, aunt that has a prickly exterior, but a soft, mushy interior. Her familiar Poppy was an abandoned pumpkin. She was the first to find Vivi's bud and took her in after she bloomed. She thinks of Vivi as her niece.

Similarly, she was the first to extend a welcoming hand to Mariposa after she emerged from the Mists.



Aria

Aria is the guardian of the Mother Tree of Floryn. She shares this duty together with Emira. She is in charge of the canopy. As a guardian, she is one of the only two pure witches of Floryn. She met Vivianne after she snuck into the sanctuary of the Mother tree. She has nothing but apprehension and intrigue towards Vivianne.

Emira

Emira is the other guardian of the Mother Tree. In charge of the roots. She resides on the ground and is unable to fly. She is the other pure witch of Floryn. She met Vivianne the same day as Aria and instantly took to her cheerful nature.



World Map

Glass Terrarium takes place on a small planet, Utera, that consists of two kingdoms, the plant kingdom of Floryn, and the insect kingdom of Ladona. Both kingdoms have a Mother Tree that grants the insects and plants sentience and magic. Since Ladona and the insects were the first to gain sentience, they believe themselves to be the owners of the planet. They did not take kindly to the plants gaining sentience and establishing a kingdom of their own. Conflict has raged between the two kingdoms ever since, with both kingdoms' hell bent on destroying the Mother Tree of the other. Unbeknownst to everyone however, the two trees are connected and the destruction of one entails the destruction of the other.

